

SECTION "A-A"
Earth Plate Installation

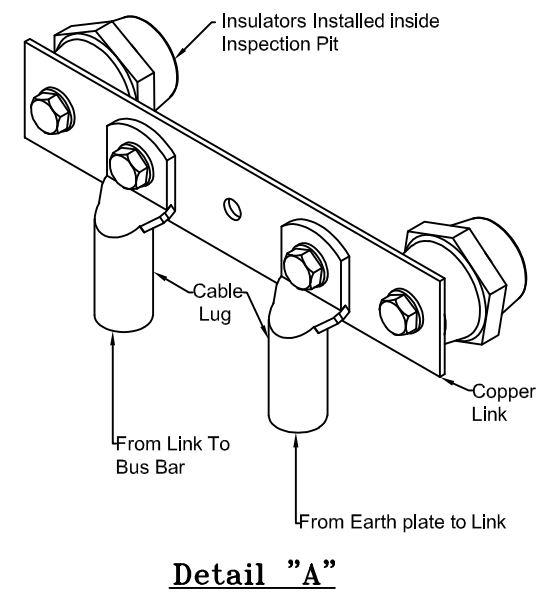

Detail "A"

GENERAL NOTE

- 1-Exothermic Weld equipment and accessories shall be suitable for connection type and size
- 2-Using a Feeder Tube / Pipe is not Necessary
- 3-Depth of the dug hole depends on depth of moisturized soil
- 4-MLO1 . is Micronized and activated Bentonite
- 5-MLO2 . is Carbon based Ground Enhancer
- 6-Mixing MLO1 and MLO2 is Not recommended.
- 7-In case of Using MLO3 , Feeder Pipe is not required.

04						
03						
02						
01	10/03/21	ISSUED FOR APPROVAL	M.Zibr	A.Pry	N.Pry	
00	5/03/21	ISSUED FOR COMMENT	M.Zibr	A.Pry	N.Pry	
REV.	ISSUE DATE	DESCRIPTION	PREPARED	CHECKED	APPROVED	Remarks

This drawing is the property of TSZ Co. including all patented and patentable features and / or confidential information and its use is conditioned upon the user's agreement not to reproduce the drawing in whole or in part nor the material described thereon , not or use the drawing for any purpose other than as specifically permitted in writing by TSZ Co.



**CAJHIZAC
SYSTEM
ZAMIN CO.**

PROJECT:

UNIT TITLE:

DRAWING TITLE:
TYPICAL EARTH ROD INSTALLATION DETAILS

DRAWING NO.	REV.	SIZE	STATUS	SCALE	SHEET
TED-P-ER-IN-DWG-001	02	A3	AP	N.T.S.C	05 OF 54